

Allegro moderato  $\text{♩} = 112-116$

5

13

Flute *mf*

Oboe

Clarinet in B $\flat$  *mf*

Bass Clarinet in B $\flat$  *mf*

Alto Saxophone *mf*

Tenor Saxophone *mf*

Baritone Saxophone *mf*

Allegro moderato  $\text{♩} = 112-116$

5

13

Trumpet in B $\flat$  *mf*

Horn in F *mf*

Trombone/Baritone/Bassoon *mf*

Tuba *mf*

Mallet Percussion (Bells)

Optional Timpani  
Tone: G, D

Percussion 1 (Snare Drum, Bass Drum)

Percussion 2 (Tambourine/Triangle, Suspended Cymbal) *mf*

18 20 32

Fl. *f* *mf* *f*

Ob. *f* *mf* *f*

Cl. *f* *mf* *f*

B. Cl. *f* *mf* *f*

A. Sax. *f* *mf* *f*

T. Sax. *f* *mf* *f*

Bari. Sax. *f* *mf* *f*

Tpt. *f* *f*

Hn. *f* *mf* *f*

Tbn. *f* *mf* *f*

Tba. *f* *mf* *f*

Mlt. Perc. *f*

Timp. *mf* < *f*

Perc. 1 Snare Drum *f*

Perc. 2 Bass Drum *f* Tamb. *p* *f*

38 rit. 47 Andante ♩ = 100

Fl. mp

Ob. mp

Cl. mp

B. Cl. mp

A. Sax. mp

T. Sax. mp

Bari. Sax. mp

Tpt. mp

Hn. mp

Tbn. mp Bsn. only

Tba. mp (B. Cl., Bar. Sax)

Mlt. Perc. mf

Timp.

Perc. 1

Perc. 2

54 **55** **63** **65**

Fl. *mf*

Ob. *mf*

Cl. *mf*

B. Cl. *mf*

A. Sax. *mf*

T. Sax. *mf*

Bari. Sax. *mf*

Tpt. *mf*

Hn. *mf*

Tbn. *mf*

Tba. *mf*

Mlt. Perc. *mp* *mf*

Timp.

Perc. 1 *mf*

Perc. 2 Triangle *mf*

67 *rit.* **Andante** ♩ = 126 72

Fl. *f* *mf* *f*

Ob. *f* *mf* *f*

Cl. *f* *mf* *f*

B. Cl. *f* *mf* *f*

A. Sax. *f* *mf* *f*

T. Sax. *f* *mf* *f*

Bari. Sax. *f* *mf* *f*

*rit.* **Andante** ♩ = 126 72

Tpt. *f* *mf* *f*

Hn. *f* *mf* *f*

Tbn. *f* *mf* *f*

Tba. *f* *mf* *f*

Mlt. Perc. *f* *mf* *f*

Timp. *mf* *f*

Perc. 1 *mf* *f*

Perc. 2 *mf* *f*

*p* *f* *p* *f* Tamb *f*

79 **80** **88**

Fl. *mf* *f*

Ob. *mf* *f*

Cl. *mf* *f*

B. Cl. *mf* *f*

A. Sax. *mf* *f*

T. Sax. *mf* *f*

Bari. Sax. *mf* *f*

**80** **88**

Tpt. *mf* *f*

Hn. *mf* *f*

Tbn. *mf* *f*

Tba. *mf* *f*

(B. Cl., Bar. Sax., Bsn)

Mlt. Perc. *mf* *f*

Timp. *mf* *f*

Perc. 1 *mf* *f*

Perc. 2 *p* *f*

90

Fl.  
Ob.  
Cl.  
B. Cl.  
A. Sax.  
T. Sax.  
Bari. Sax.  
Tpt.  
Hn.  
Tbn.  
Tba.  
Mlt. Perc.  
Timp.  
Perc. 1  
Perc. 2

96 **96** rit. . . . .

Fl. *mp* *f*

Ob. *mp* *f*

Cl. *mp* *f*

B. Cl. *mp* *f*

A. Sax. *mp* *f*

T. Sax. *mp* *f*

Bari. Sax. *mp* *f*

Tpt. *mp* *f*

Hn. *mp* *f*

Tbn. *mp* *f*

Tba. *mp* *f*

Mlt. Perc. *mp* *f*

Timp. *mf* *f*

Perc. 1 *mp* *f* choke

Perc. 2 *p* *f* choke

Flute

**Allegro moderato** ♩ = 112-116

5

4 3

*mf*

13

13

3

20

20

*f* *mf*

31

32

*f*

42

rit. . .

47

**Andante** ♩ = 100

*mp*

49

55

55

7

Flute

62 63

*mf*

67 rit. . . . . Andante ♩ = 126

*f* *mf*

72 72

*f*

78 80

*mf*

83

88 88

*f*

94 96

*mp*

98 rit. . . . .

*f*

Oboe

**Allegro moderato** ♩ = 112-116

4 5 8 13 7

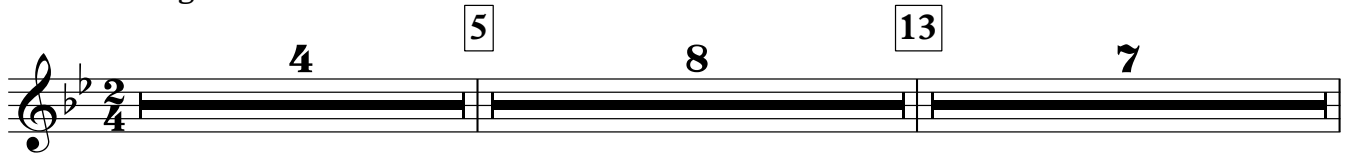

20 20

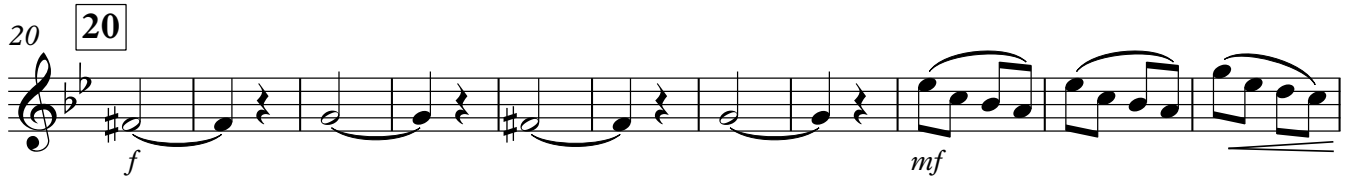

31 32

42 rit. 47 Andante ♩ = 100

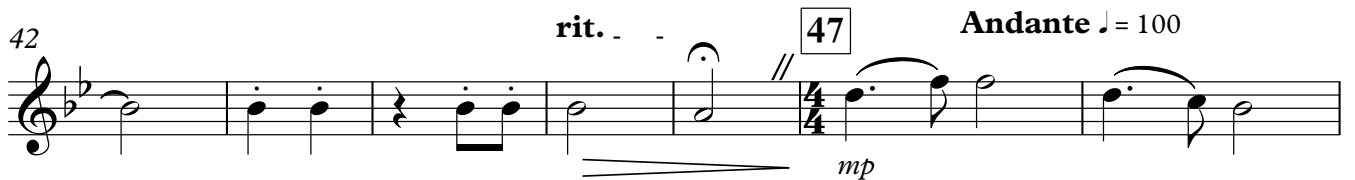

49

55 55 63 7

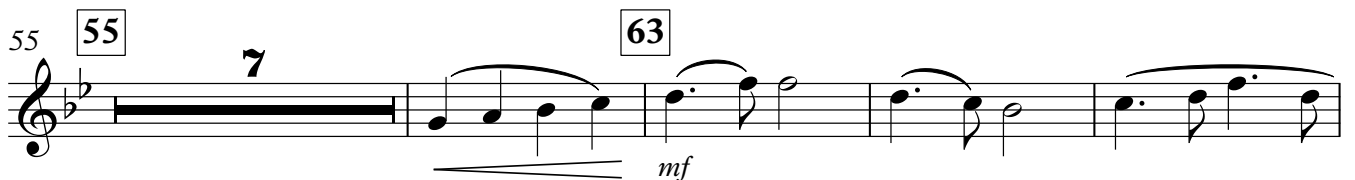

66 rit. Andante ♩ = 126

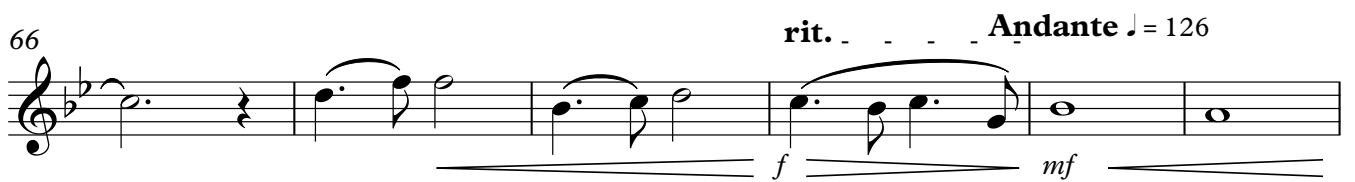

72 72

78 80

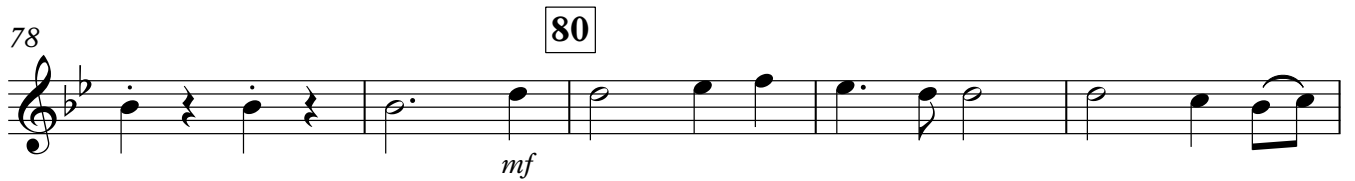

83

Oboe

88 **88**

*f*

95 **96**

*mp*

99 **rit.** . . . . .

*f*

Clarinet in B $\flat$

**Allegro moderato**  $\text{♩} = 112-116$  5

mf

11 13

20 20

f mf

31 32

43 rit. 47 **Andante**  $\text{♩} = 100$

52 55

58

63 63

mf

69 rit. **Andante**  $\text{♩} = 126$  72

f mf f

75

Clarinet in B $\flat$

80 80

mf

86

88

f

93

96

mp

98

rit. . . . .

f

Bass Clarinet in B $\flat$

**Allegro moderato** ♩ = 112-116

5

mf

10

13

20

20

f mf

32

32

f

43

rit.

47

mp

**Andante** ♩ = 100

mp

51

55

7

63

63

mf

69

rit. . . . **Andante** ♩ = 126

72

f mf f

75

80

80

mf

Bass Clarinet in B $\flat$

86 88

93 96

98 rit. . . . .

Alto Saxophone

**Allegro moderato** ♩ = 112-116

5

4

*mf*

4

13 13

20 20

*f*

*mf*

32 32

44 rit. . . 47 **Andante** ♩ = 100

*mp*

53 55

61 63

*mf*

69 rit. . . **Andante** ♩ = 126 72

*f* *mf* *f*

75

80 80

*mf*

Alto Saxophone

86

88

93

96

98

rit.

# Tenor Saxophone

**Allegro moderato** ♩ = 112-116

5

mf

13 13 20 3 f

27 32 mf f

38 38 rit.

47 47 **Andante** ♩ = 100 mp

55 55 mp

63 63 mf

69 72 rit. Andante ♩ = 126 f mf f

75 75 mf

80 80 8 mf

Tenor Saxophone

88 **88**

96 **96**

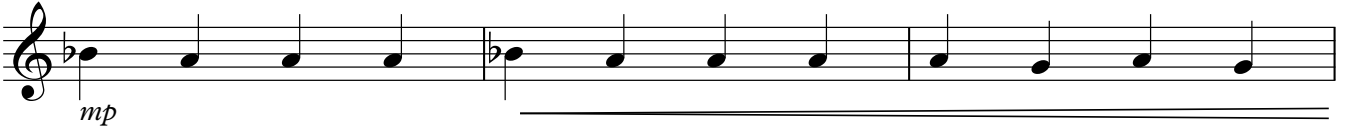

99

**rit.** . . . . .

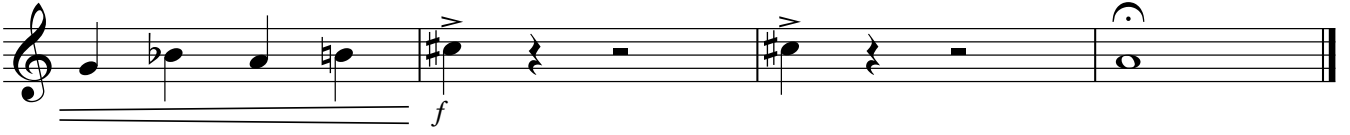

Baritone Saxophone

**Allegro moderato** ♩ = 112-116

5

*mf*

10

13

20

20

32

32

43

*rit.*

47

**Andante** ♩ = 100

51

55

7

63

63

69

*rit.* **Andante** ♩ = 126

72

75

80

80

*mf*

V.S.

Baritone Saxophone

86

88

93

96

98

rit.

Trumpet in B $\flat$

**Allegro moderato** ♩ = 112-116

4 5 4

*mf*

13 20

*f*

26 32

*f*

37 rit. *mp*

**Andante** ♩ = 100

47 55 8

60 63 *mf*

65

**Andante** ♩ = 126

69 72 3

77 80 7

Trumpet in B $\flat$

87 88

*mf*  $\leftarrow$  *f*

93 96

*mp*

98 *rit.* . . . . .

*f*

Horn in F

**Allegro moderato** ♩ = 112-116

5

4

mf

13

13

20

3

f

27

32

mf

f

37

rit. . .

mp

**Andante** ♩ = 100

47

47

55

8

8

61

63

mf

69

rit. . .

**Andante** ♩ = 126

72

f

mf

75

80

80

8

8

Horn in F

88 **88**

96 **96**

99

Trombone/Baritone/Bassoon

**Allegro moderato** ♩ = 112-116

5

4

mf

13

13

20

3

f

23

mf

32

32

f

43

rit. . .

47

Andante ♩ = 100

Bsn. only

mp

52

55

All

60

63

mf

68

rit. . .

Andante ♩ = 126

72

f

mf

f

74

80

Bsn. only

mf

2

Trombone/Baritone/Bassoon

86

88

All

*f*

93

96

*mp*

rit. . . . .

98

*f*

# Tuba

**Allegro moderato** ♩ = 112-116

5

*mf*

11

13

20

20

32

32

43

*rit.*

47

**Andante** ♩ = 100

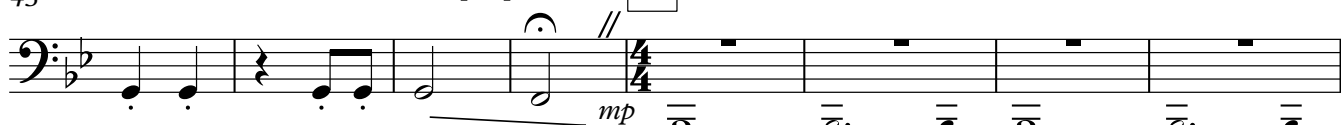

51

(B.Cl., Bar.Sax)

55

7

Play

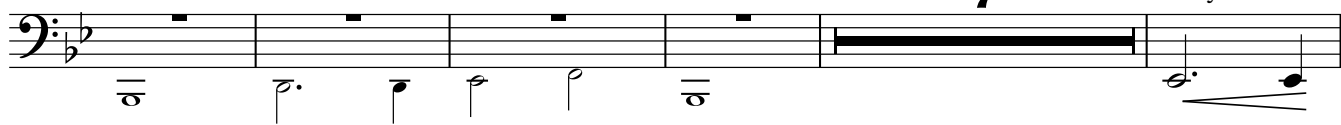

63

63

69

*mf*

**Andante** ♩ = 126

72

75

*f*

*mf*

*f*

(B.Cl., Bar.Sax., Bsn)

80

80

*mf*

V.S.

Tuba

86

88

93

96

98

# Mallet Percussion (Bells)

**Allegro moderato** ♩ = 112-116

4 5 8 13 7

20 4

32 3

44 rit. 47 Andante ♩ = 100 8

55 63 7

66 rit. Andante ♩ = 126

72 6

Mallet Percussion (Bells)

79 **80**  
*mf*

86 **88**  
*f*

91

96 **96**  
*mp*

99 *f* **rit.** *mf*

# Optional Timpani

**Allegro moderato** ♩ = 112-116

Tone: G,D

4 5 8 13 7

20 20 11 32 10 rit. //

**Andante** ♩ = 100

47 47 8 55 8 63 6

rit. .

**Andante** ♩ = 126

69 2 72 6

*mf* < *f*

80 80 8 88 6

96 96 3 rit. . . .

*mf* < *f*

Percussion 1 (Snare Drum, Bass Drum)

**Allegro moderato** ♩ = 112-116

4 5 8 13 6

Snare Drum

Bass Drum

20 20 4

*f*

32 32

41 rit. . . . .

**Andante** ♩ = 100

47 47 8 55 8 63 6

69 rit. . . . . **Andante** ♩ = 126 72

74

80 80 8

Percussion 1 (Snare Drum, Bass Drum)

88 **88**

92

96 **96**

*mp*

100

*f*

*rit.* . . . . .

Percussion 2 (Tambourine/Triangle, Suspended Cymbal)

**Allegro moderato** ♩ = 112-116

4 5 4 Tambourine  
mf

13 20 7 p

32 3 Tamb. 3 f rit.

45 47 55 Triangle Andante ♩ = 100

59 p

63 3 mf p

69 72 rit. Andante ♩ = 126

75 f Tamb p f

Percussion 2 (Tambourine/Triangle, Suspended Cymbal)

78

80

7

88

88

7

96

*p*

*f*

*mp*

98

*f*

choke

choke

**rit.**
